Accords parfaits

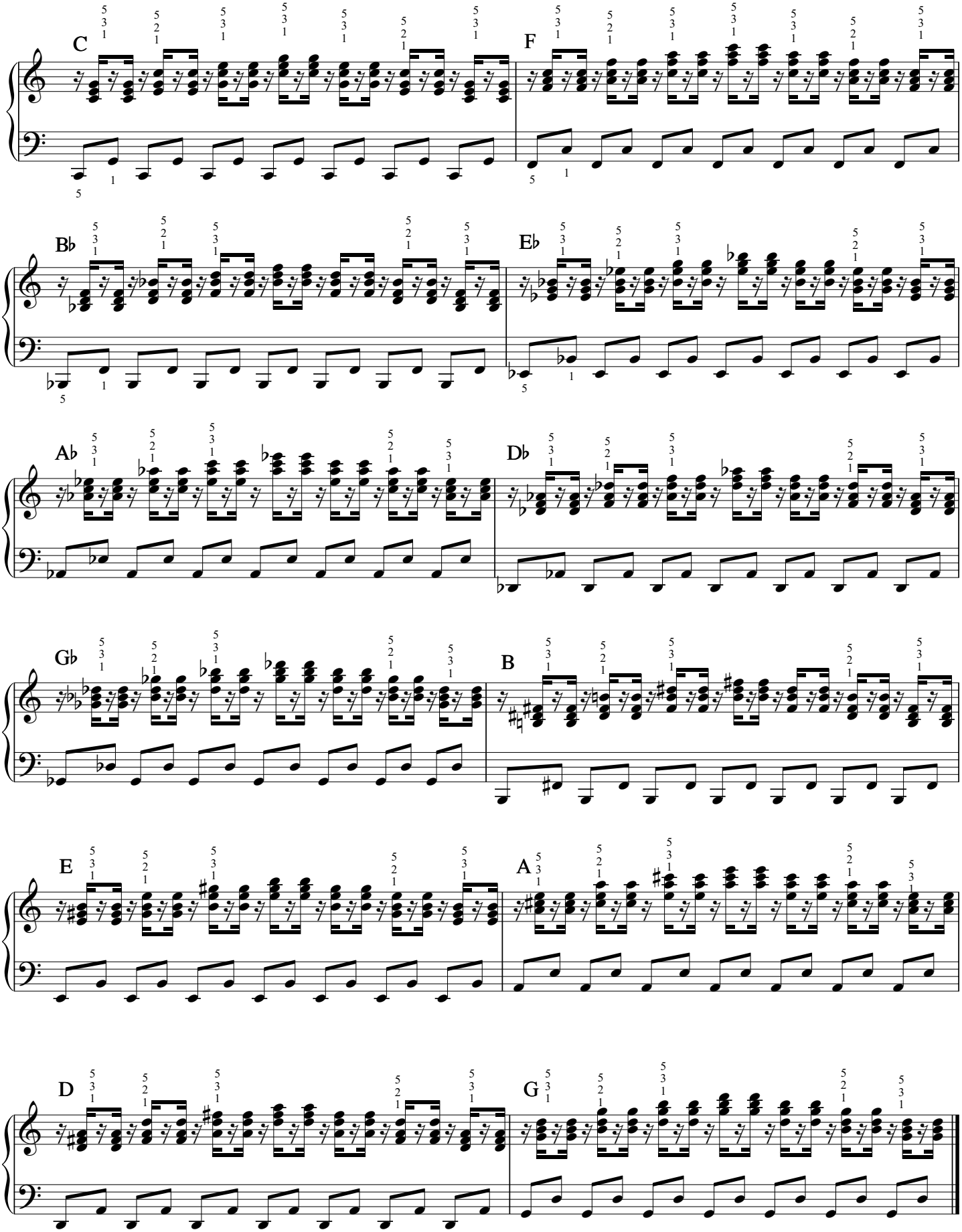

©
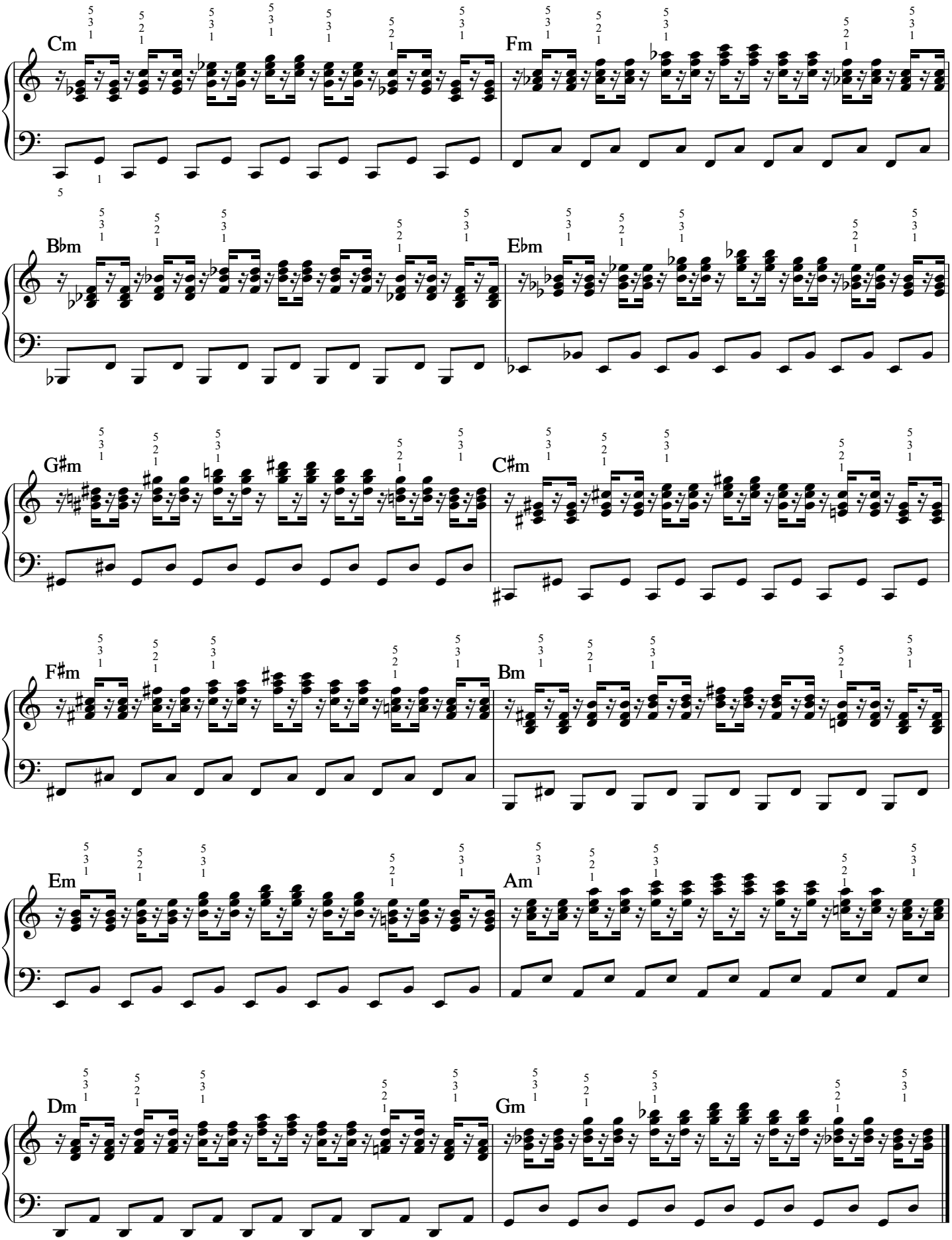
Accords parfaits