

# Exercices quotidiens

## 1- Exercice avec 3-4-5 (legato) - mains séparées, puis ensemble

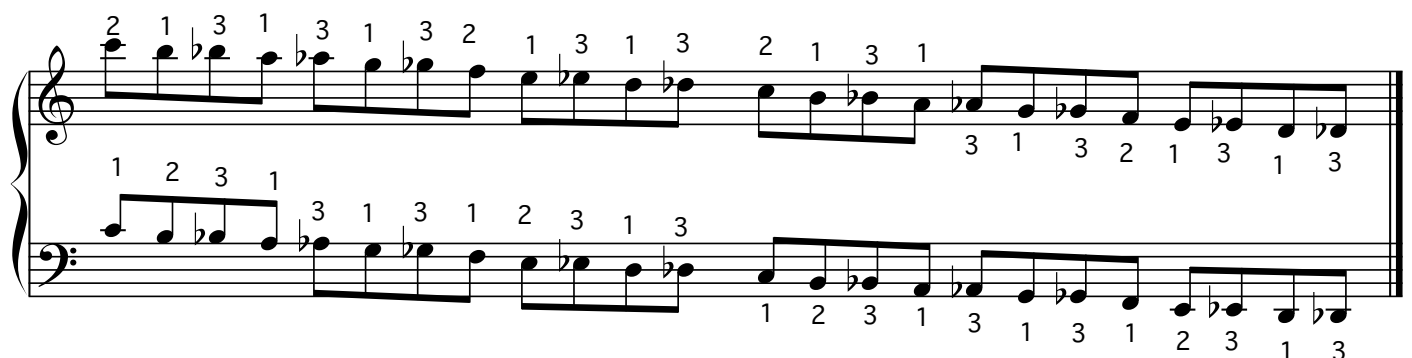

## 2- Gamme chromatique (legato) - uniquement mains séparées

### 3- Gammes majeures

DO majeur (pas d'altération)

DO majeur (pas d'altération)

RÉ b majeur (5 bémols : si, mi, la, ré, sol) = DO # majeur

RÉ b majeur (5 bémols : si, mi, la, ré, sol) = DO # majeur

RÉ majeur (2 dièses : fa, do)

RÉ majeur (2 dièses : fa, do)

MI b majeur (3 bémols : si, mi, la)

MI b majeur (3 bémols : si, mi, la)

MI majeur (4 dièses : fa, do, sol, ré)

MI majeur (4 dièses : fa, do, sol, ré)

## FA majeur (1 bémol: si)

## SOL b majeur (6 bémols: si, mi la, ré, sol, do) = FA # majeur

## SOL majeur (1 dièse : fa)

## LA b majeur (4 bémols : si, mi, la, ré)

## LA majeur (3 dièses : fa, do, sol)

4  
SI b majeur (2 bémols : si, mi)

### 5- Gamme diminuées inversées (legato) - uniquement mains séparées

**DO diminué inversé** (les deux pouces sur DO et MI)

**DO# diminué inversé (les deux pouces sur RÉ et SOL)**

**RÉ diminué inversé (les deux pouces sur RÉ)**

**6- Gamme chromatique en tierces (legato) - uniquement main droite**

## 7

## 8- Gamme chromatique en octaves staccato (du poignet)

8

5 5 4

5 5 4

5 5 4

5 4

5 5 4

5 5 4

5 5 4

5 4

## 9- Arpèges (mouvement du poignet, en lançant le 5e doigt) - uniquement main droite

1 2 3 > 1 2 4

5 1 2 4 5 3 > 4

5 3 2 1 > 4

5 4 > 4 > 3 > 4 > 3 > 4 > 3

4 3 4